

# Patient report

Bio-Rad                      DATE: 12/16/2019  
D-10                         TIME: 04:49 PM  
S/N: #DC2K755917        Software version: 4.30-2  
Sample ID:                 10501862  
Injection date             12/16/2019 04:37 PM  
Injection #: 29             Method: HbA1c  
Rack #: ---                 Rack position: 7

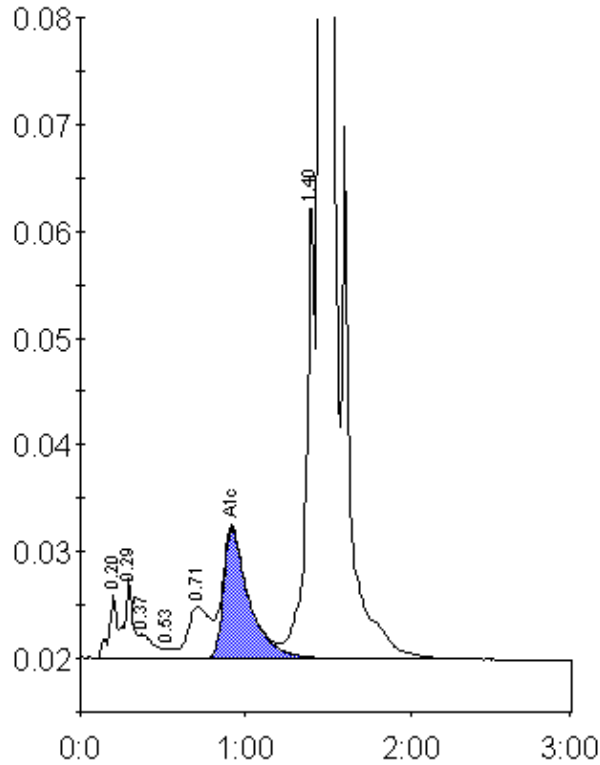

Peak table - ID: 10501862

Peak	R.time	Height	Area	Area %
A1a	0.20	5842	20576	0.7
A1b	0.29	7596	27084	0.9
Unknown	0.37	2247	13953	0.5
F	0.53	955	3709	0.1
LA1c/CHb-1	0.71	4898	46519	1.6
A1c	0.92	12135	130728	6.3
P3	1.40	43448	146977	5.1
A0	1.46	760979	2471731	86.4
Total Area:		2861277		

Concentration:	%
A1c	6.3